

moon lightbox

51 52 53 54
RED GREEN BLUE WARM WHITE

- LED lightbox USC
- toured by the company
- PLEASE PROVIDE HARD POWER ON 15A PLUG AND DMX DATA USC
- requires four DMX channels and can be addressed as required
- please patch as individual dimmer channels, not as a fixture

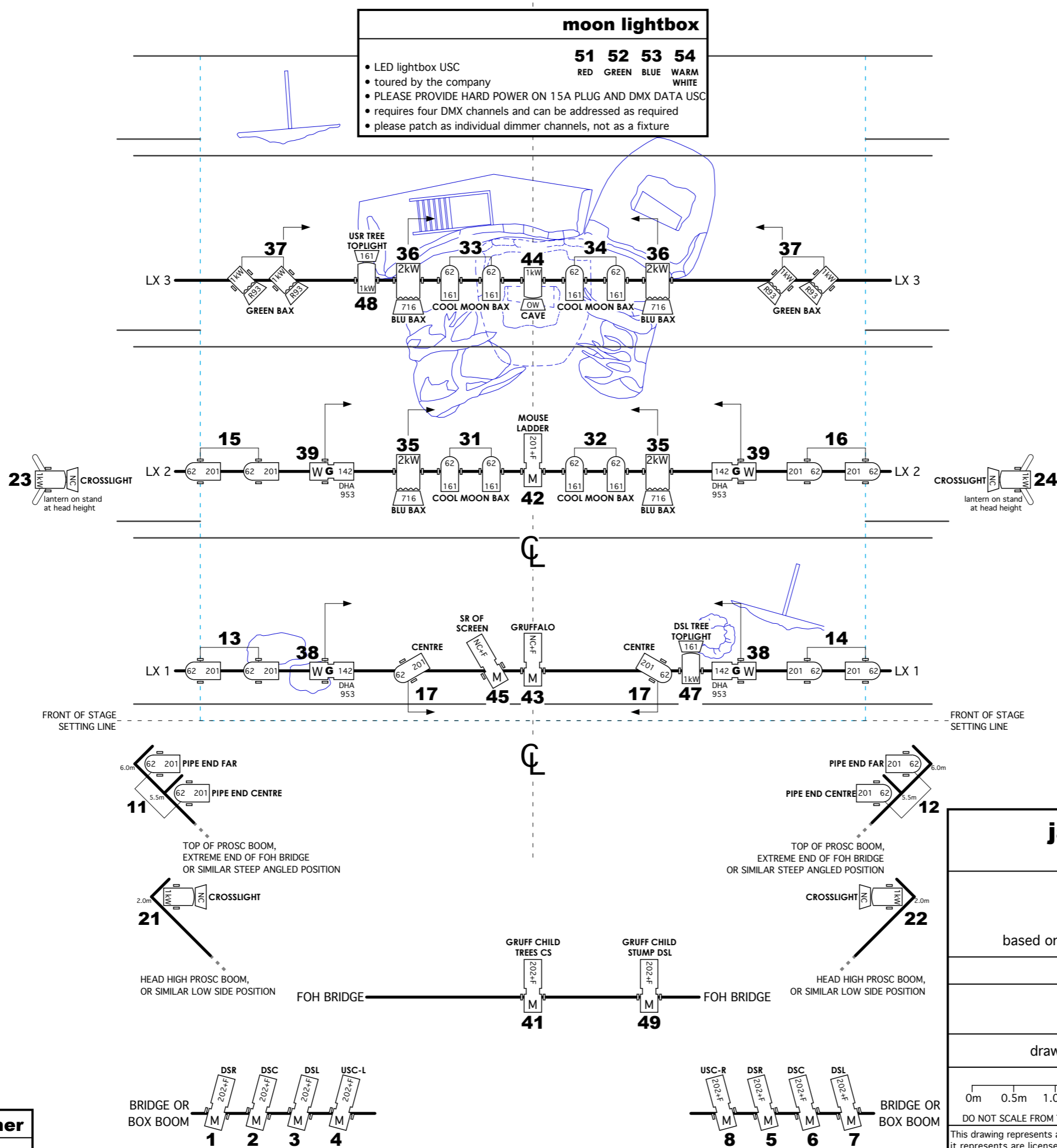

legend

- M Profile Medium Angle 1kW
- W Profile Wide Angle 1kW
- 2kW Fresnel 2kW
- 1kW Fresnel 1kW
- 1kW PC 1kW
- 62 Par 64 CP62
- Cyc Flood
- Stand

notation

focus note
colour number
beam angle
channel number

SPECIAL
201+
26'
23

Lee filters have no prefix (except HT)
Rosco Supergel filters prefixed by R
DHA gobos prefixed by DHA
NC indicates no colour
+F denotes + frost R132
G denotes use of gobo
● denotes use of iris

THIS DRAWING REPRESENTS VISUAL CONCEPTS AND CONSTRUCTION SUGGESTIONS ONLY. IT IS NOT TO BE USED FOR CONSTRUCTION OF ANY STRUCTURE OR EQUIPMENT. THE USER OF THIS DRAWING IS RESPONSIBLE FOR OBTAINING ALL NECESSARY APPROVALS AND PERMITS. THE USER OF THIS DRAWING IS RESPONSIBLE FOR OBTAINING ALL NECESSARY APPROVALS AND PERMITS. THE USER OF THIS DRAWING IS RESPONSIBLE FOR OBTAINING ALL NECESSARY APPROVALS AND PERMITS.

other	
100	houselights

james whiteside lighting design

www.jameswhiteside.com lighting@jameswhiteside.com

Tall Stories Theatre Company

The Gruffalo's Child

based on the book by Julia Donaldson, illustrated by Alex Scheffler

UK Touring 2018

directed by Olivia Jacobs
designed by Isla Shaw

drawn by **jw** LP1 **LIGHTING PLAN**

draft for new revised set 22/05/17
tour version 04/05/18

0m 0.5m 1.0m 1.5m
DO NOT SCALE FROM THIS DRAWING

1:50 @A3

This drawing represents a lighting design that is wholly owned by James Whiteside. This drawing and the lighting it represents are licensed to the above company ONLY in respect of the above performances, on the above dates and for no other use whatsoever. ©James Whiteside 2005-2018. All rights reserved.